

PREPARED FOR:
JERRY KROUPA
KEEFE REAL ESTATE
980 -A N. WISCONSIN ST.
ELKHORN, WI 53121

PLAT OF SURVEY

- OF -

J.K. SURVEYING INC.
N3705 WILLOWBEND LANE
LAKE GENEVA, WI, 53147
262-248-3697

LOT 140, 2ND ADDITION TO BUBBLING SPRINGS SUBDIVISION,
LOCATED IN THE NORTHWEST 1/4 OF THE SOUTHEAST 1/4 AND
THE NORTHEAST 1/4 OF THE SOUTHEAST 1/4 AND THE SOUTHEAST
1/4 OF THE NORTHEAST 1/4 OF SECTION 34, TOWN 4 NORTH, RANGE
16 EAST, WALWORTH COUNTY, WISCONSIN.

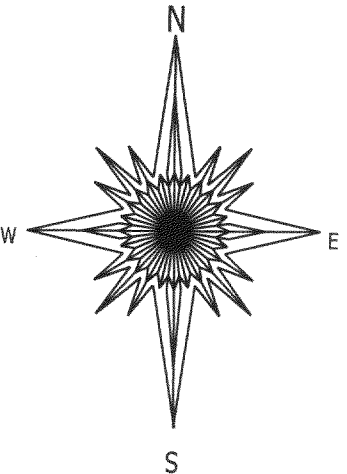
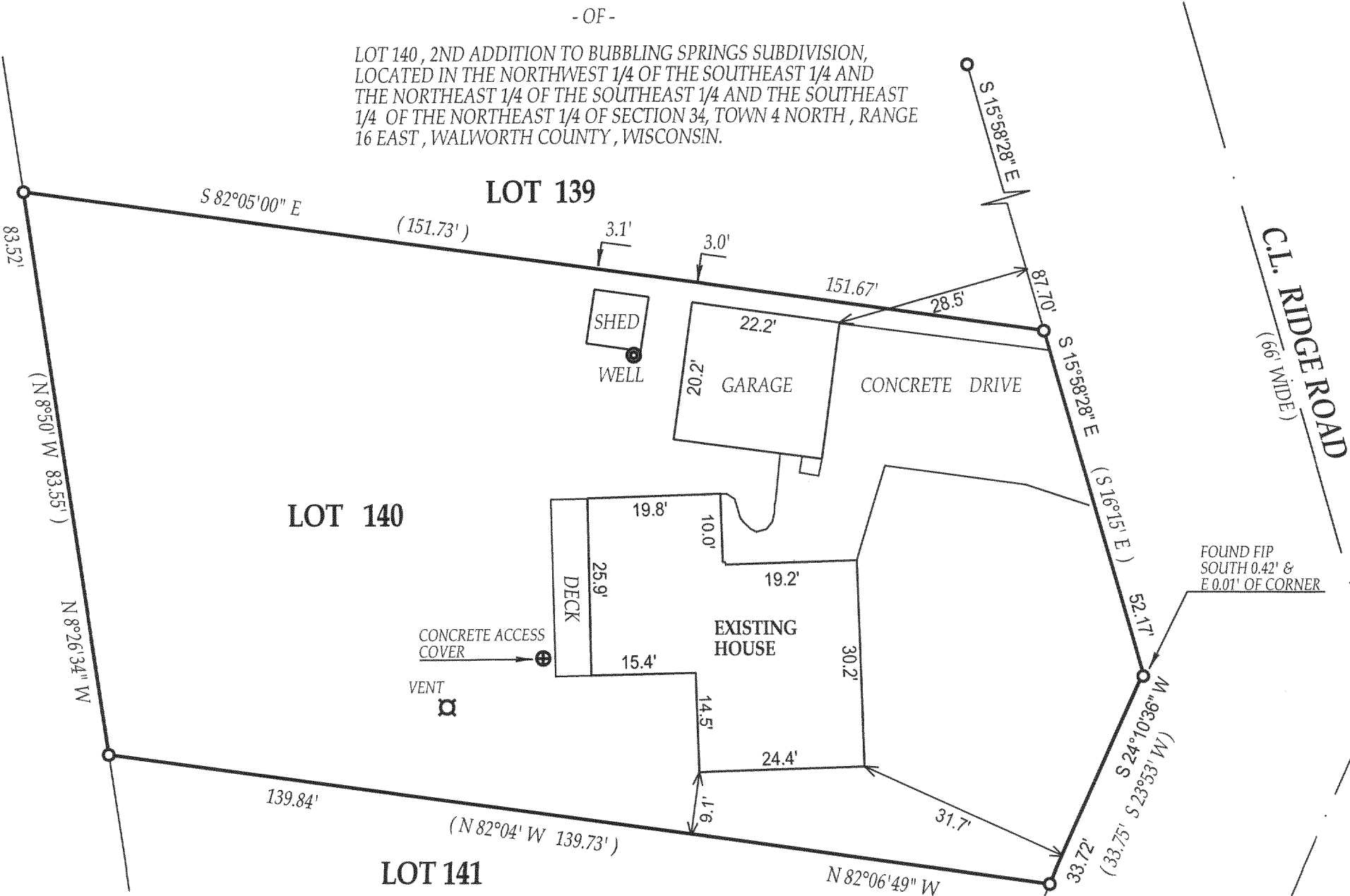

- () = recorded as
- = found iron bar
- = found iron pipe
- = set iron pipe
- = set iron bar

SCALE 1" = 20'

JOB # 06-046

TAX ID # HBS 200061

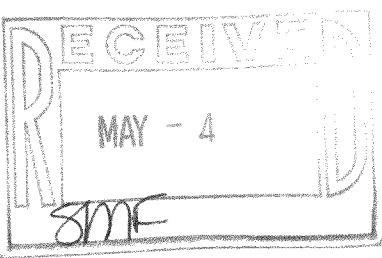

COMPARE LEGAL DESCRIPTION ABOVE AND DRAWING WITH DEED. FOR BUILDING RESTRICTIONS AND EASEMENTS NOT SHOWN, REFER TO DEED, ABSTRACT SOURCES AND LOCAL MUNICIPAL CODES. NOTIFY THE SURVEYOR IMMEDIATELY OF ANY DISCREPANCY.

"I hereby certify that I have surveyed the above described property and that the above map is a true representation thereof and shows the size and location of all visible structures, apparent easements and encroachments if any."
This survey is made for the present owners of the property, and those who purchase, mortgage, or guarantee the title thereto, within one year from the date hereof.
DATED THIS 10th, DAY OF FEBRUARY, 2006

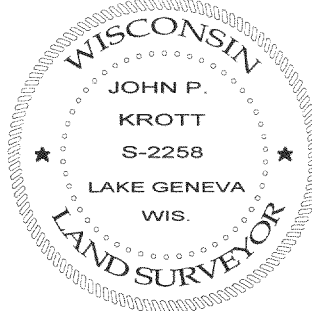

John P. Krott
JOHN KROTT S - 2258
Wisconsin Registered Land Surveyor
(original if signed in red)

HBS2-61

416-2186